

Kingsley

MODULAR
HOMES

THE STANDARD IN AFFORDABLE LUXURY



CavcoNappanee.com

28 WIDES
Kingsley

BALFOUR
MODEL 92586K
3 BR | 2 Bath | 1,188 sq ft

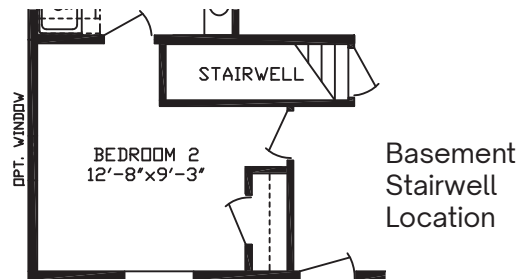
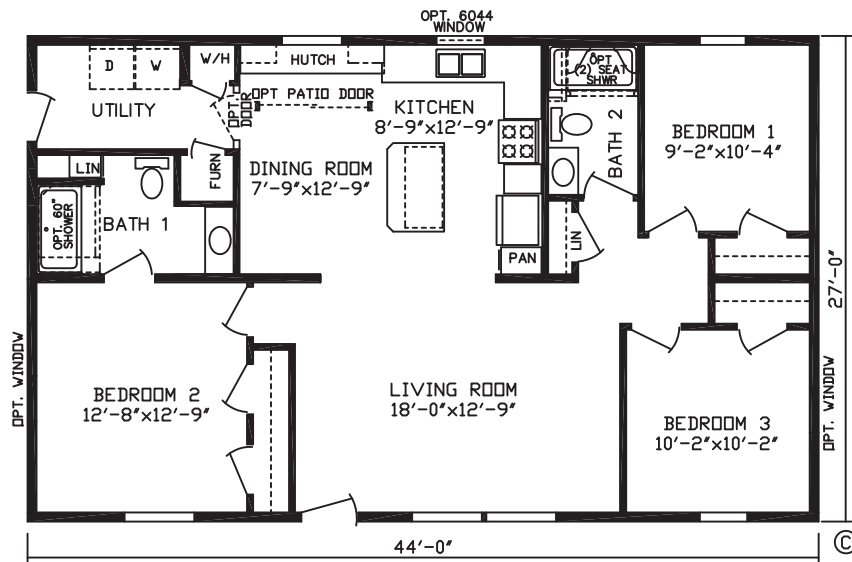

CAMBRIDGE

MODEL 92511K

2 BR | 2 Bath | 1,296 sq ft

RO4 Opt
Utility Sink

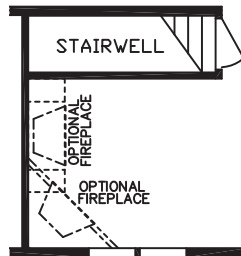
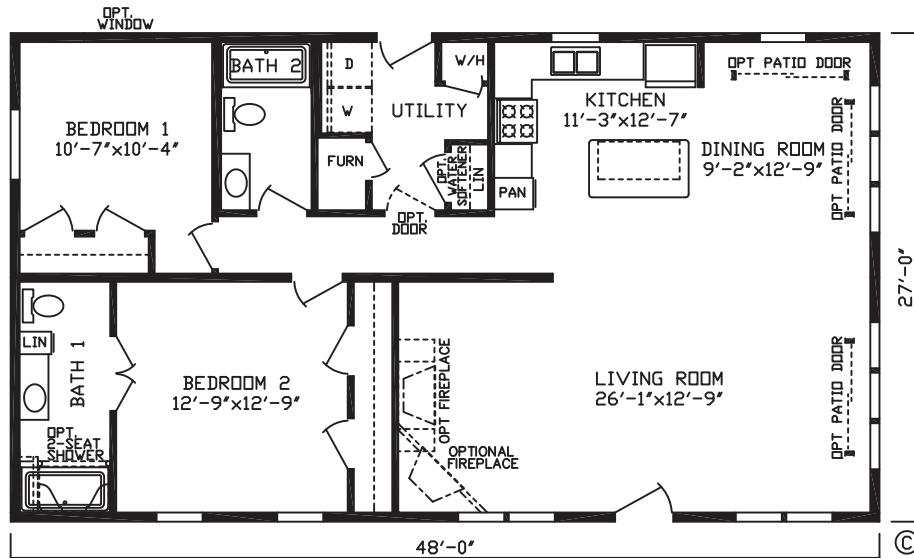
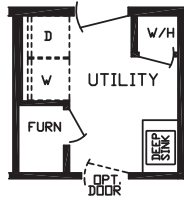

Basement
Stairwell
Location



28 WIDES
Kingsley

BUCKINGHAM
 MODEL 92544K
 3 BR | 2 Bath | 1,296 sq ft

RO1
 Opt Bath 1 W/
 Garden Tub

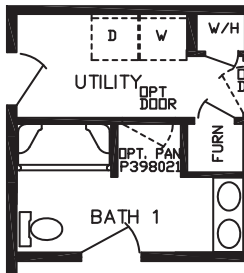
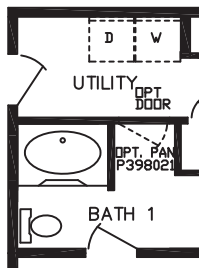

RO5 Opt Bath 1

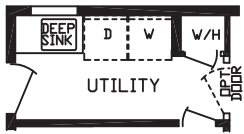

RO3 Opt
 Utility Deep Sink

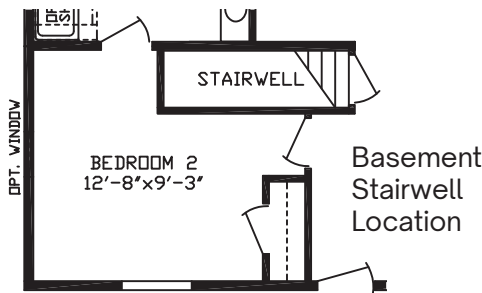
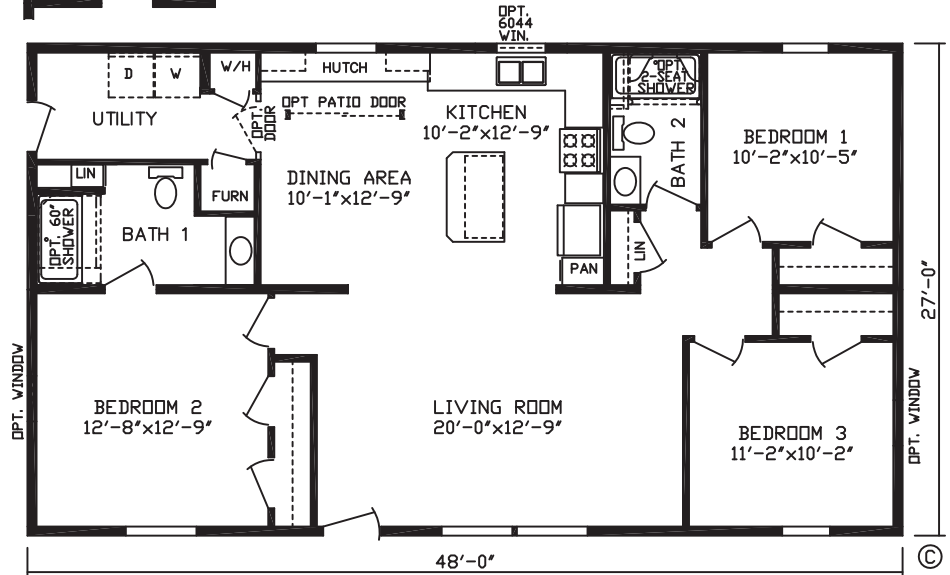

CARLISLE

MODEL 92566K

3 BR | 2 Bath | 1,404 sq ft

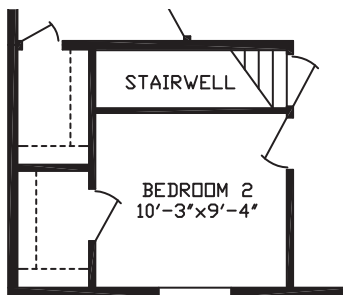
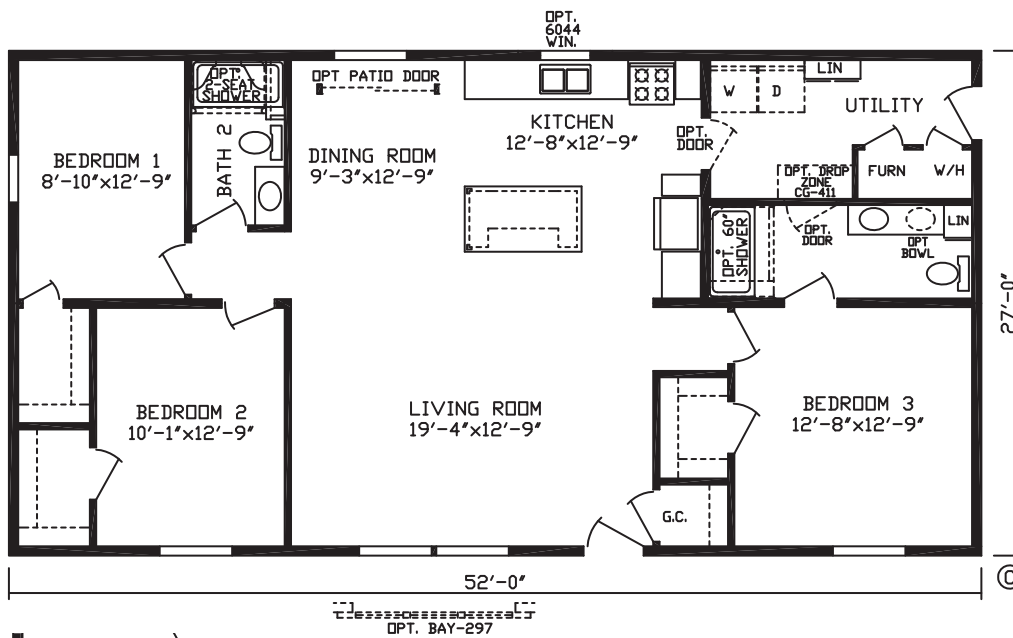
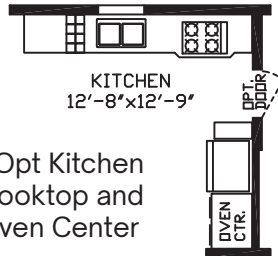

Basement Stairwell Location



28 WIDES
Kingsley

WAKEFIELD

MODEL 92616K
 3 BR | 2 Bath | 1,512 sq ft

RO1 Opt Bath

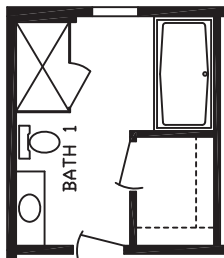

RO3 Opt Bath

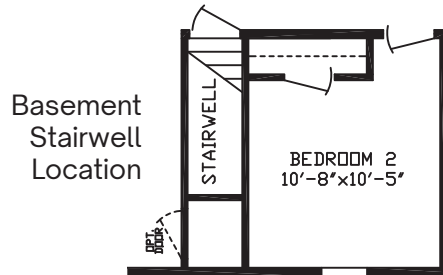
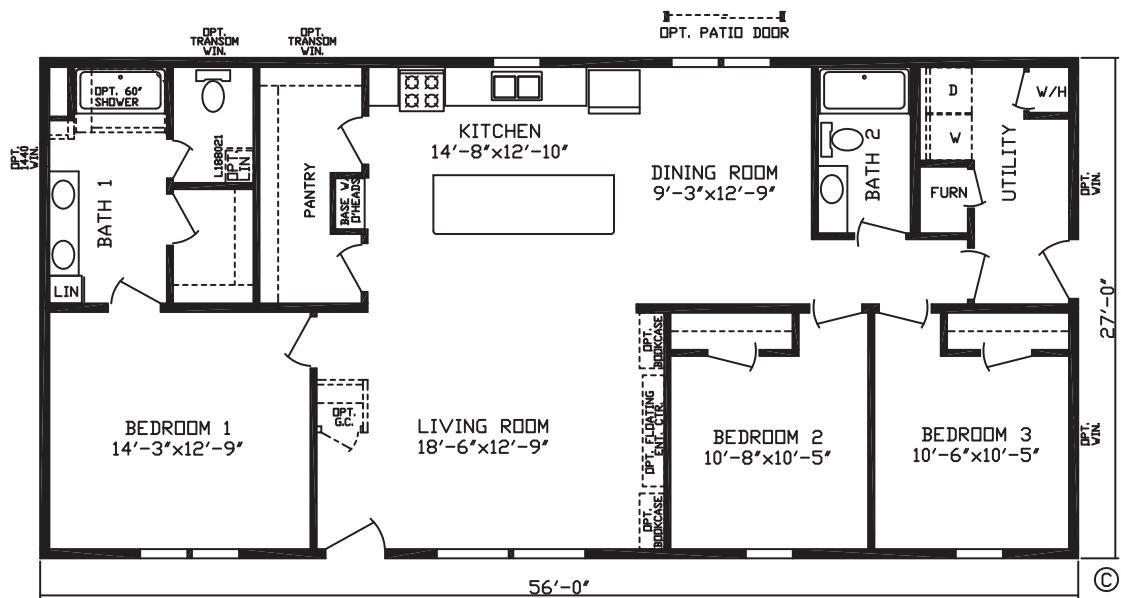
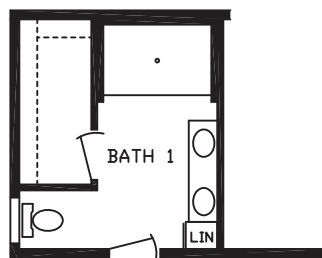



NEWPORT

MODEL 92574K

3 BR | 2 Bath | 1,512 sq ft

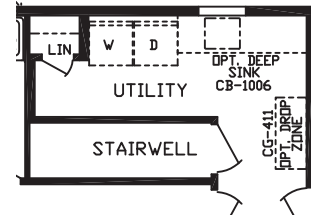

RO6 Opt Bath 1
Glass Shower

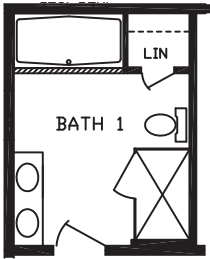

RO9 Opt Bath 1

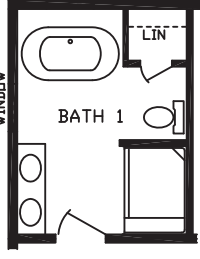

RO11 Opt Walk-In
Shower Bath 1

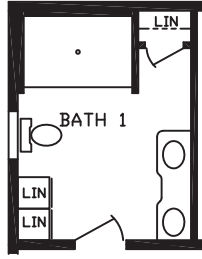

RO14 Walk-In
Tile Shower

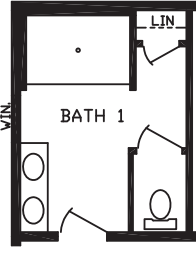

RO1 Opt Basement
Stairwell in Utility

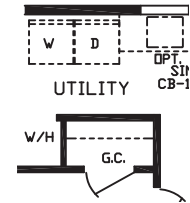
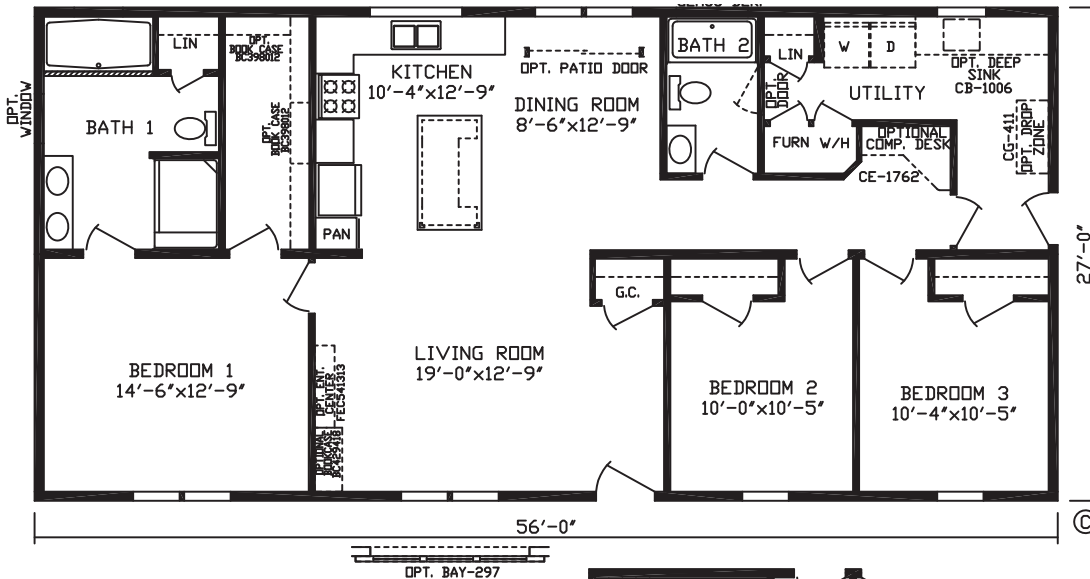
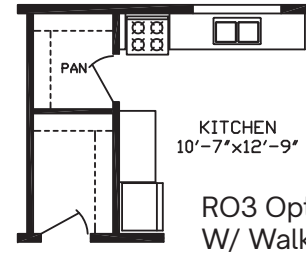

RO8 Opt
Guest Closet

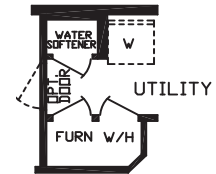

RO13 Opt
Water
Softener

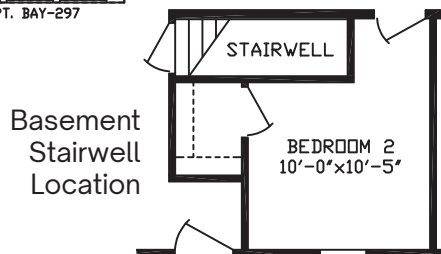

28 WIDES
Kingsley

WINDSOR

MODEL 92585K

3 BR | 2 Bath | 1,620 sq ft

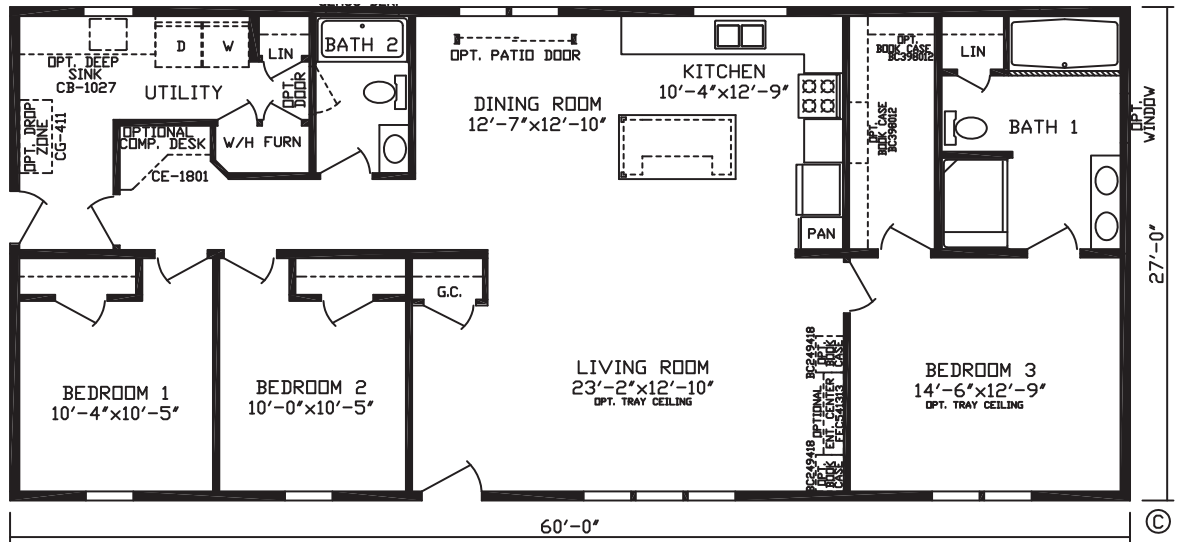
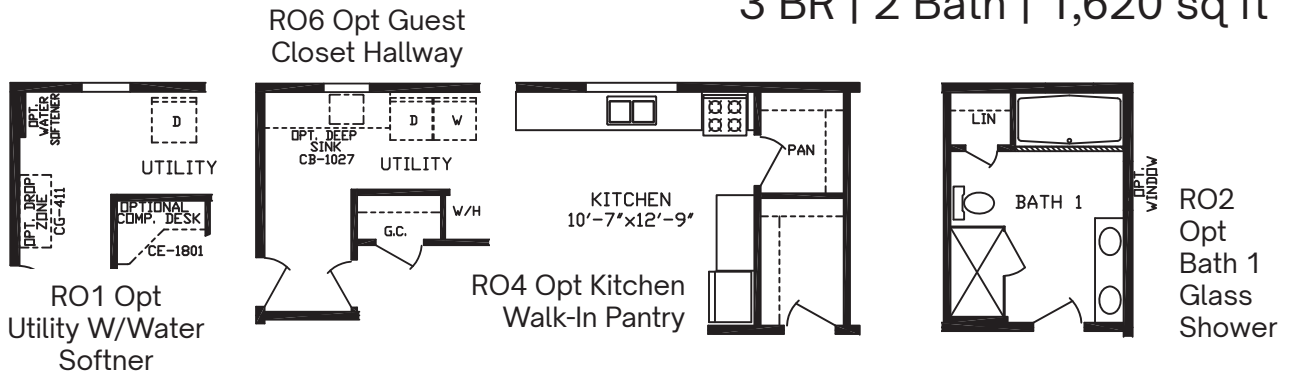

RO3 Opt Stairwell Guest Closet

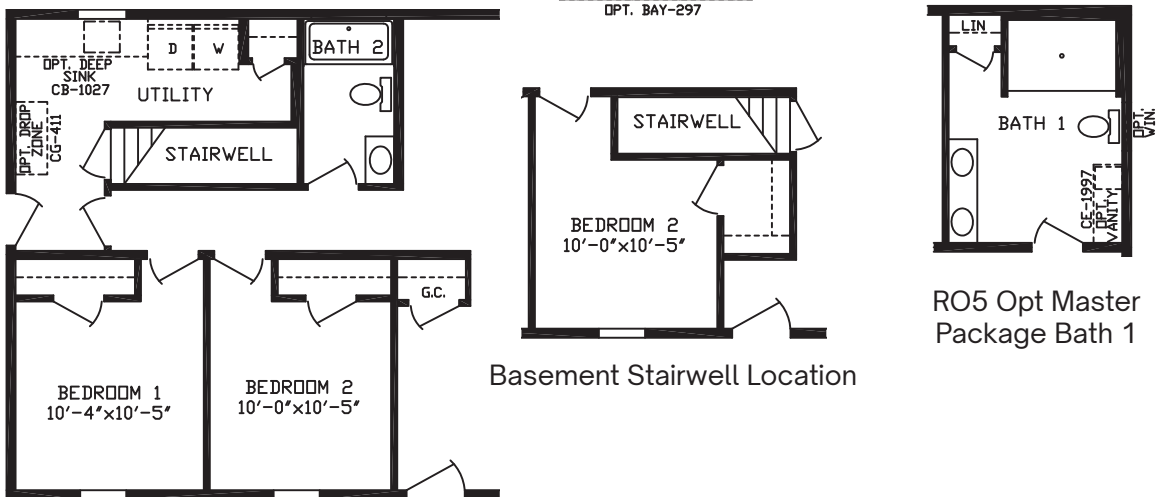

28 WIDES
Kingsley

BRISTOL
 MODEL 92592K
 3 BR | 2 Bath | 1,620 sq ft

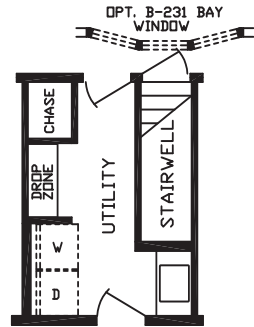
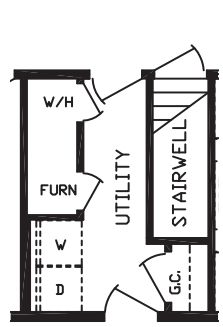
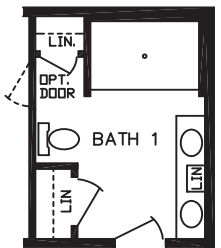
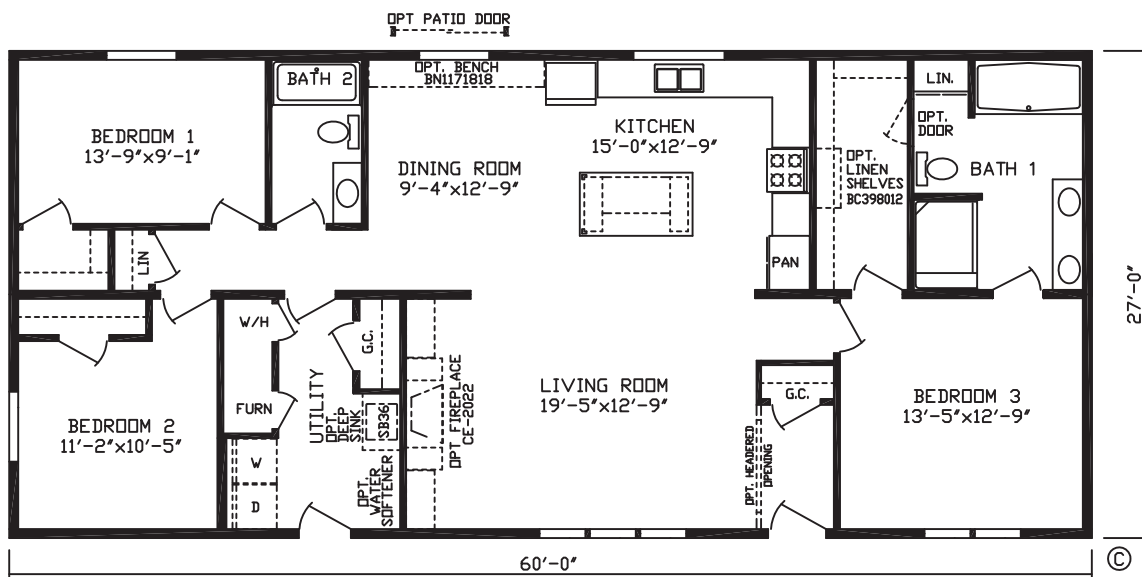
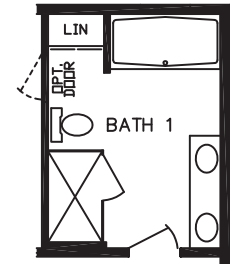
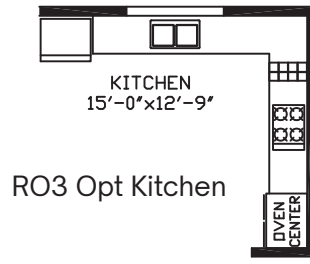

BRIDGEWATER

MODEL 92617K

3 BR | 2 Bath | 1,620 sq ft

RO1 72" Tile Shower Bath 1

RO7 72" Tub & Glass / Ceramic Shower Bath 1

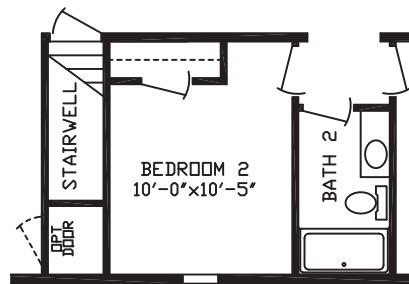
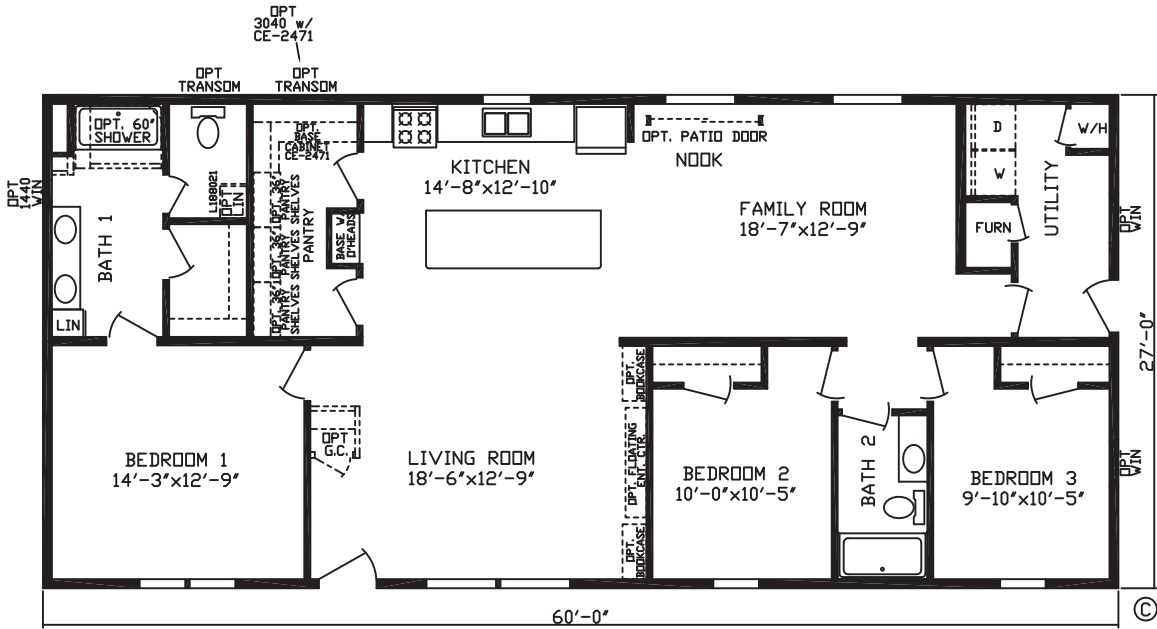
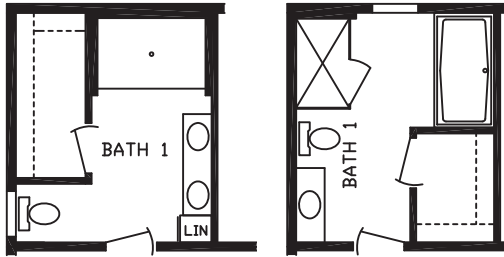

Basement Stairwell Location

28 WIDES
Kingsley

MYSTIC CREEK
 MODEL 92608K
 3 BR | 2 Bath | 1,782 sq ft

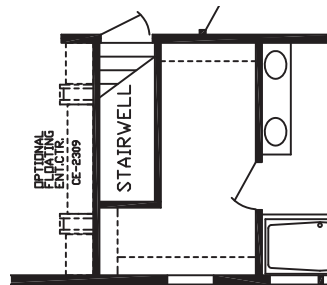
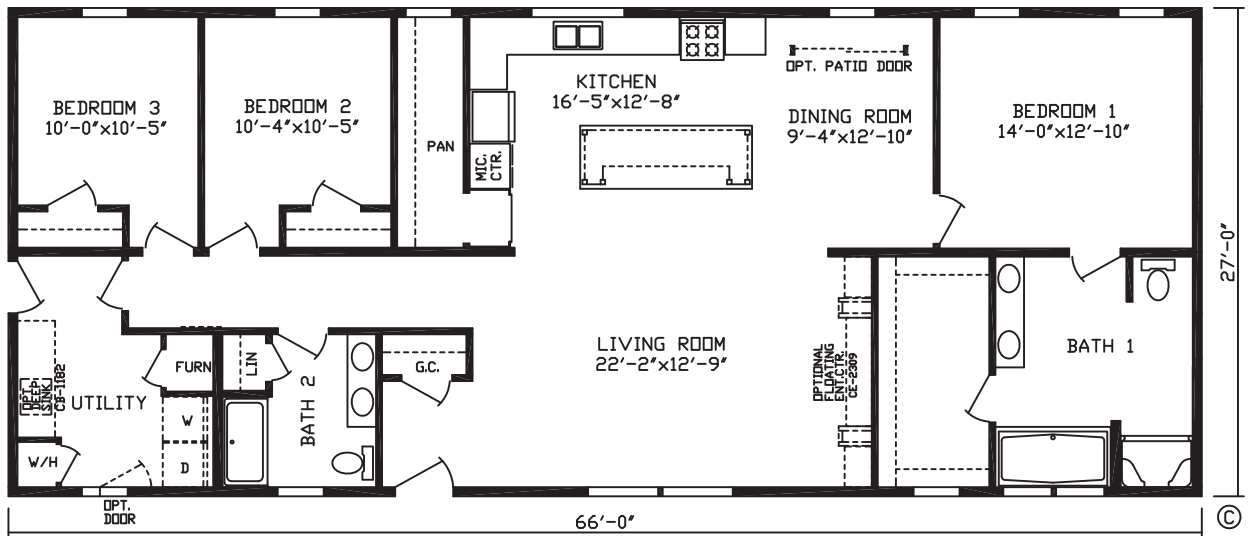

Basement Stairwell Location

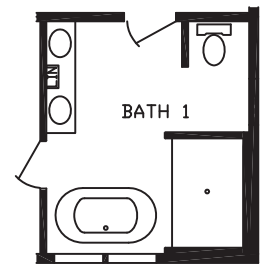

RO1 Opt Bath 1 Free Standing Tub



HEMSWORTH

MODEL 92618K

3 BR | 2 Bath | 1,782 sq ft

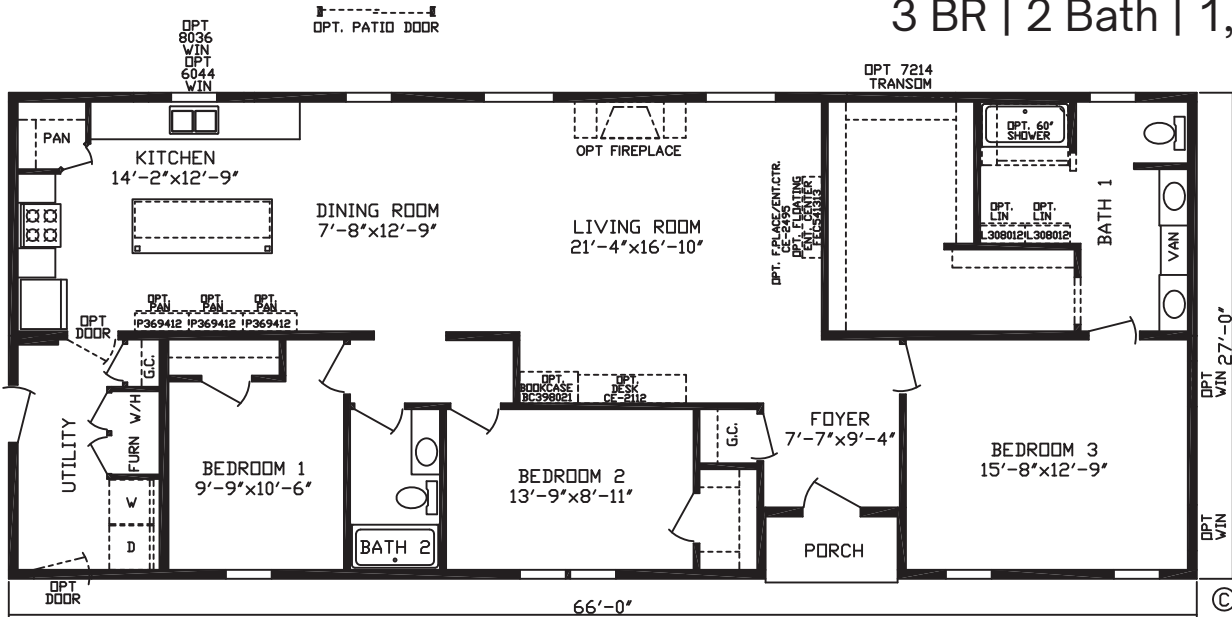

Basement Stairwell Location

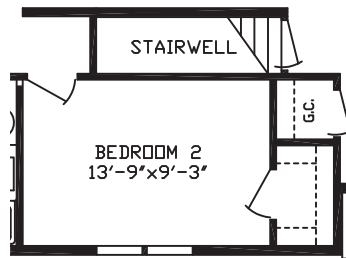

32 WIDES
Kingsley

DARTMOUTH

MODEL 92580K

2 BR | 2 Bath | 1,165 sq ft

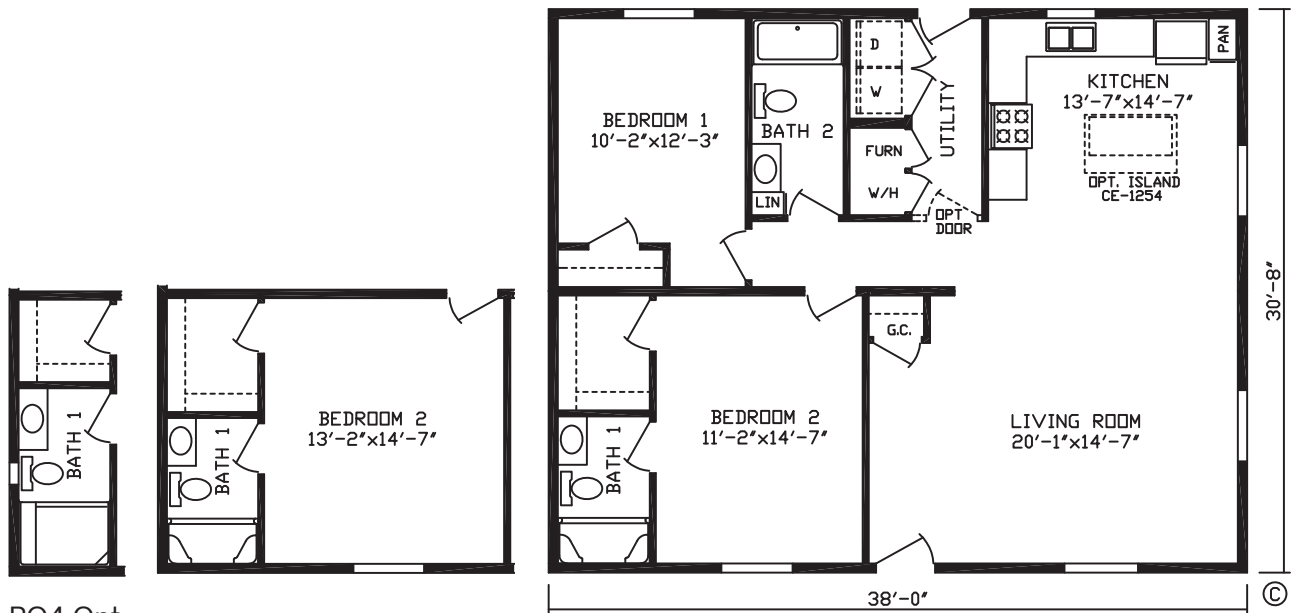

RO4 Opt
Bath
1 W/
Shower

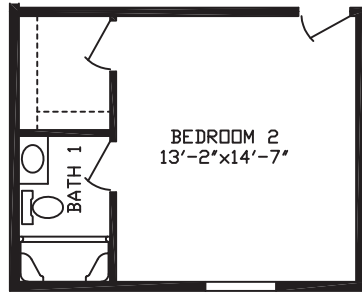

RO1 Opt Bedroom 2

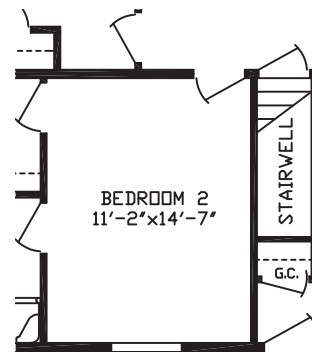

Basement Stairwell Location

WOODLAND BAY

MODEL 92607K

2 BR | 2 Bath | 1,165 sq ft

RO12 Opt Bath 1

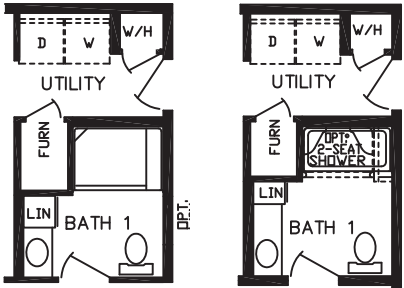

RO10 Opt Bath 1 Shower and Linen

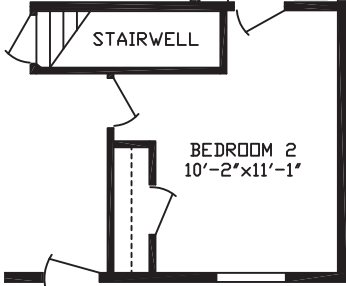
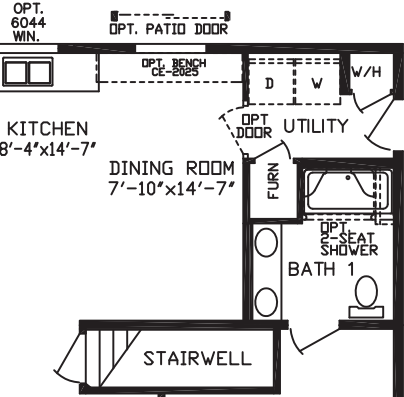

Basement Stairwell Location

RO5 Opt Half Wall Stairwell

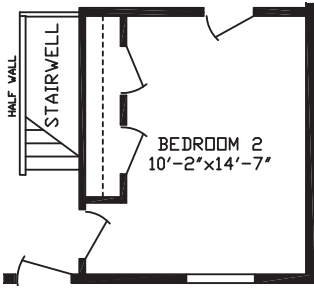

RO9 Opt Living Room and Bedroom 2

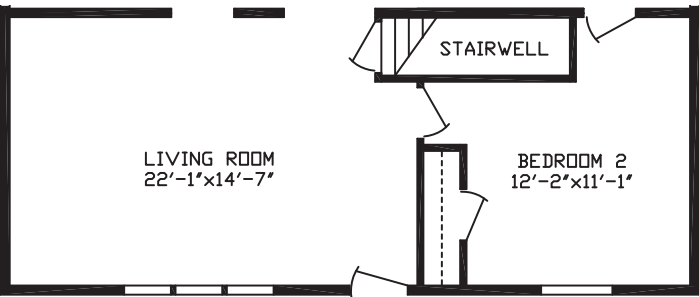

RO3 Opt Larger Bedroom

RO1 Opt Stairwell

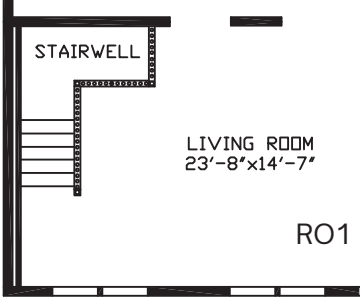

32 WIDES
Kingsley

WOODLAND HILLS

MODEL 92700K

3 BR | 2 Bath | 1,165 sq ft

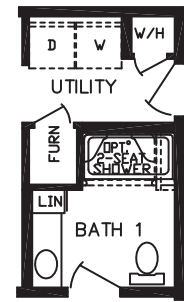
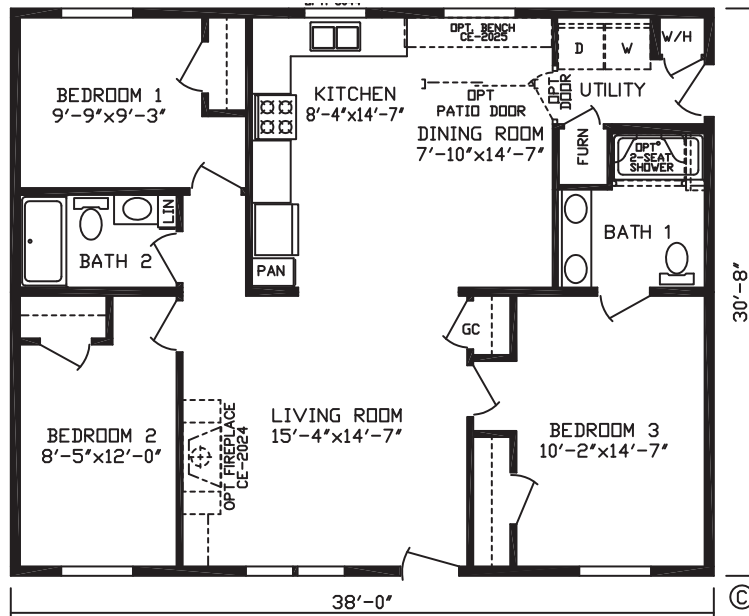

RO1 Lav and Linen Bath 1

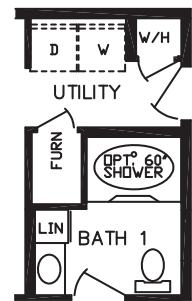

RO2 Garden Tub Bath 1

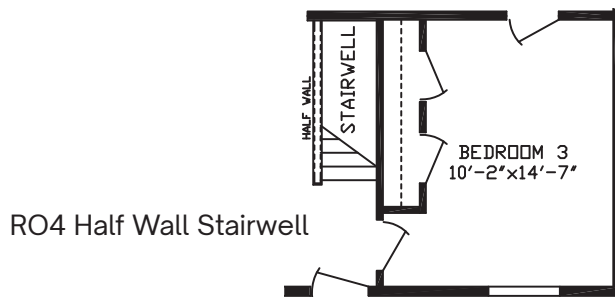

RO4 Half Wall Stairwell



OXFORD

MODEL 92581K

3 BR | 2 Bath | 1,287 sq ft

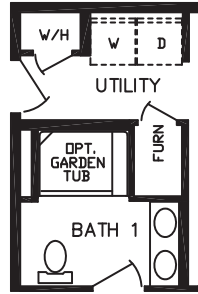

RO2 Opt Bath 1
W/ Shower

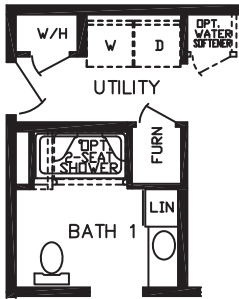

RO3 Opt Bath 1
Water Softener

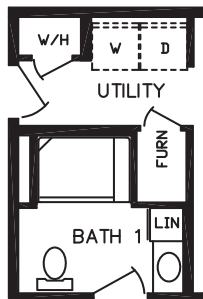

RO4 Opt Bath 1
Single Bowl Lav
and Linen

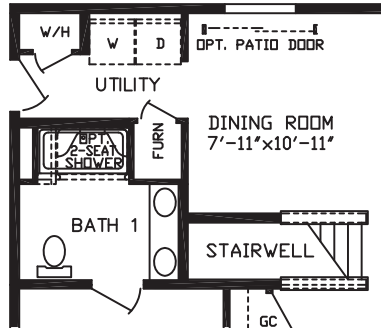

RO1 Opt Stairwell

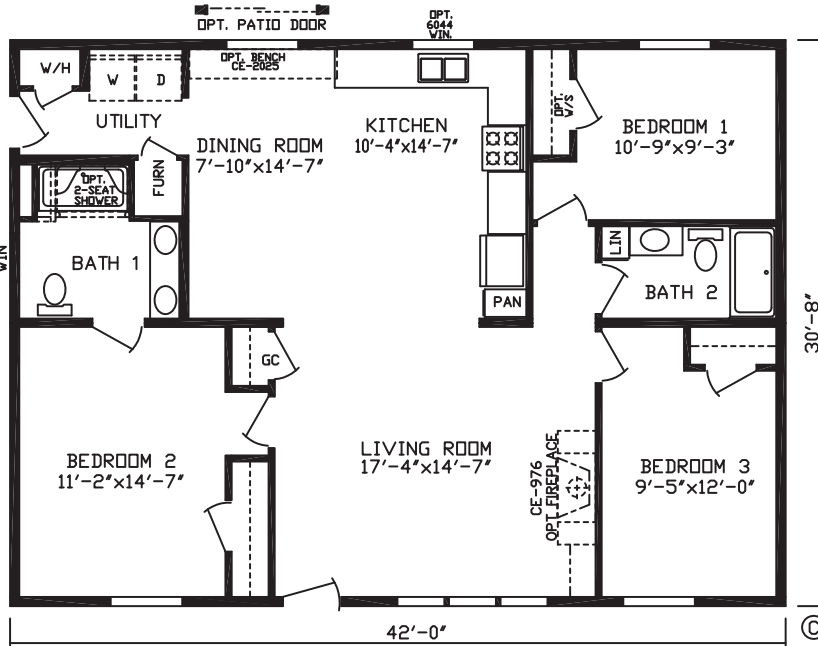

Basement Stairwell Location

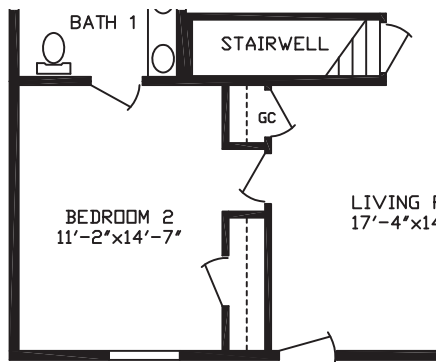
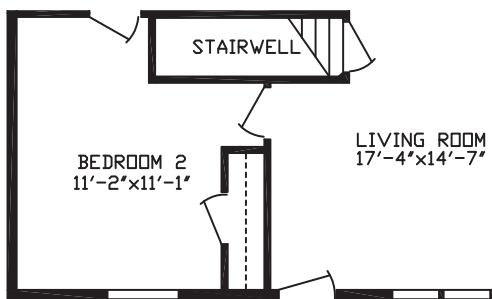

RO5 Alternate Stairwell Location

RO9 Opt Water Softener

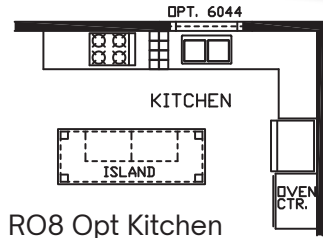
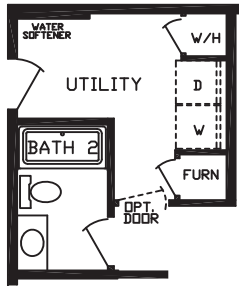

RO8 Opt Kitchen

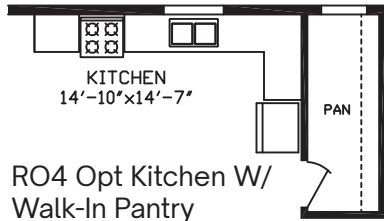

RO4 Opt Kitchen W/
Walk-In Pantry

WESTMINSTER

MODEL 92526K

4 BR | 3 Bath | 2,330 sq ft

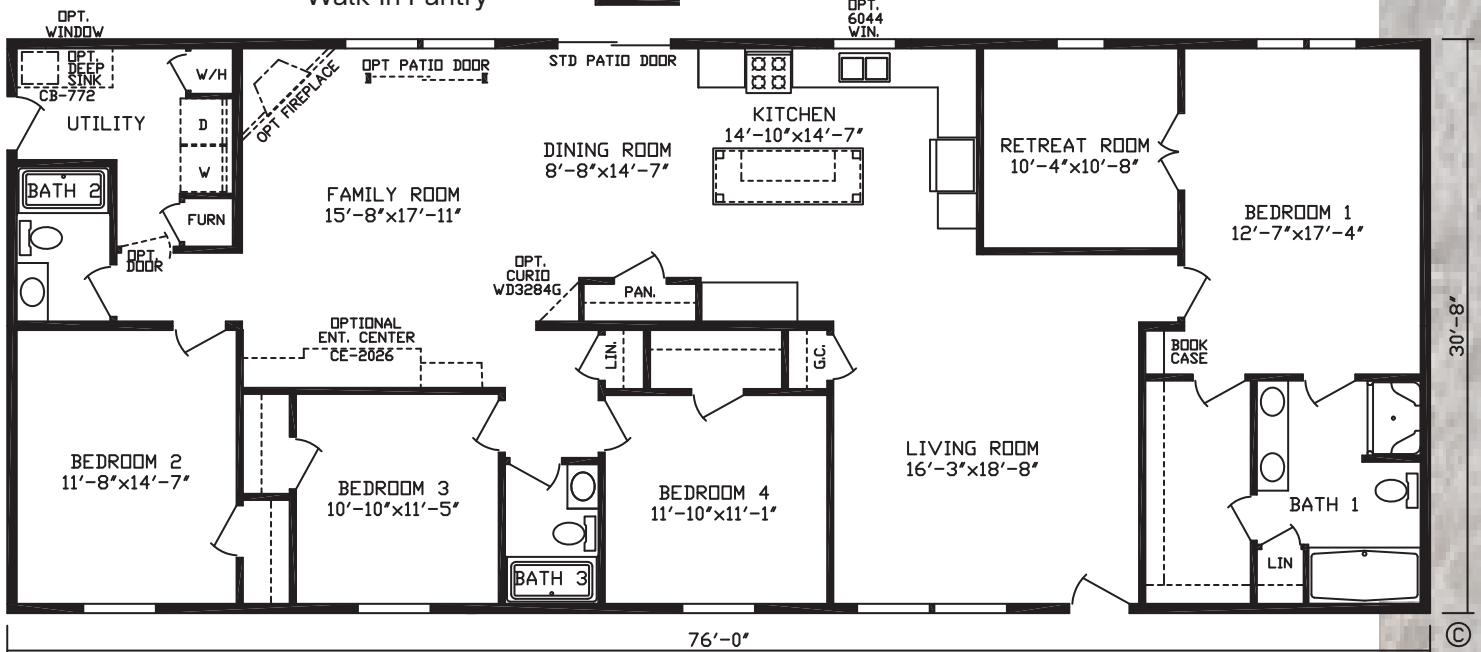

RO6 Opt W/H Location
(Ohio Only)

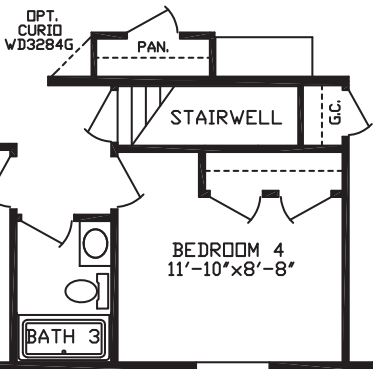

Basement Stairwell Location

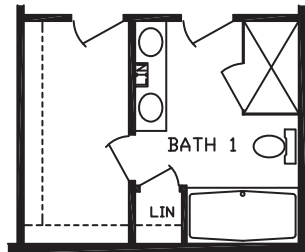

RO1 Opt Bath 1 Glass
Shower

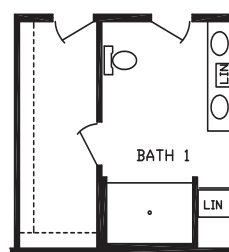

RO3 Opt Bath 1
Closet Entry



RO5 Opt Bath 1 Tile Shower
and Free Standing Tub

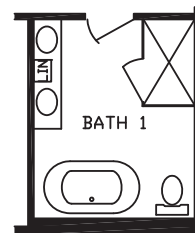

RO7 Opt W/
Glass Shower

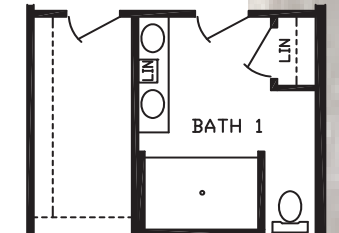

RO10 Opt W/ Tile Shower

32 WIDES
Kingsley

STAMFORD
MODEL 92594K
4 BR | 3 Bath | 2,330 sq ft

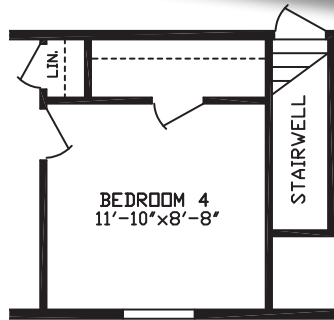
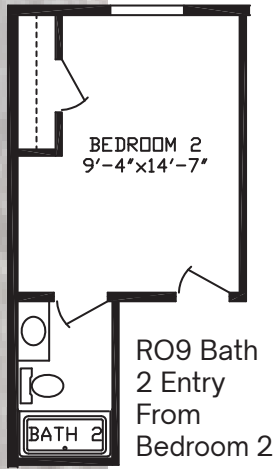

RO11 Opt Stairwell

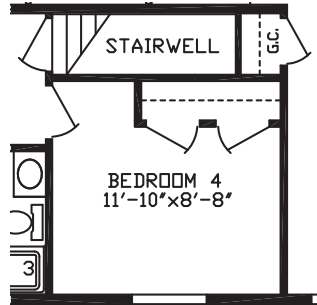

Basement Stairwell Location

RO1 Opt Kitchen, Oven Center w/ Cook top

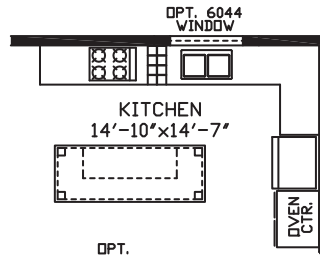

RO3 Opt Kitchen

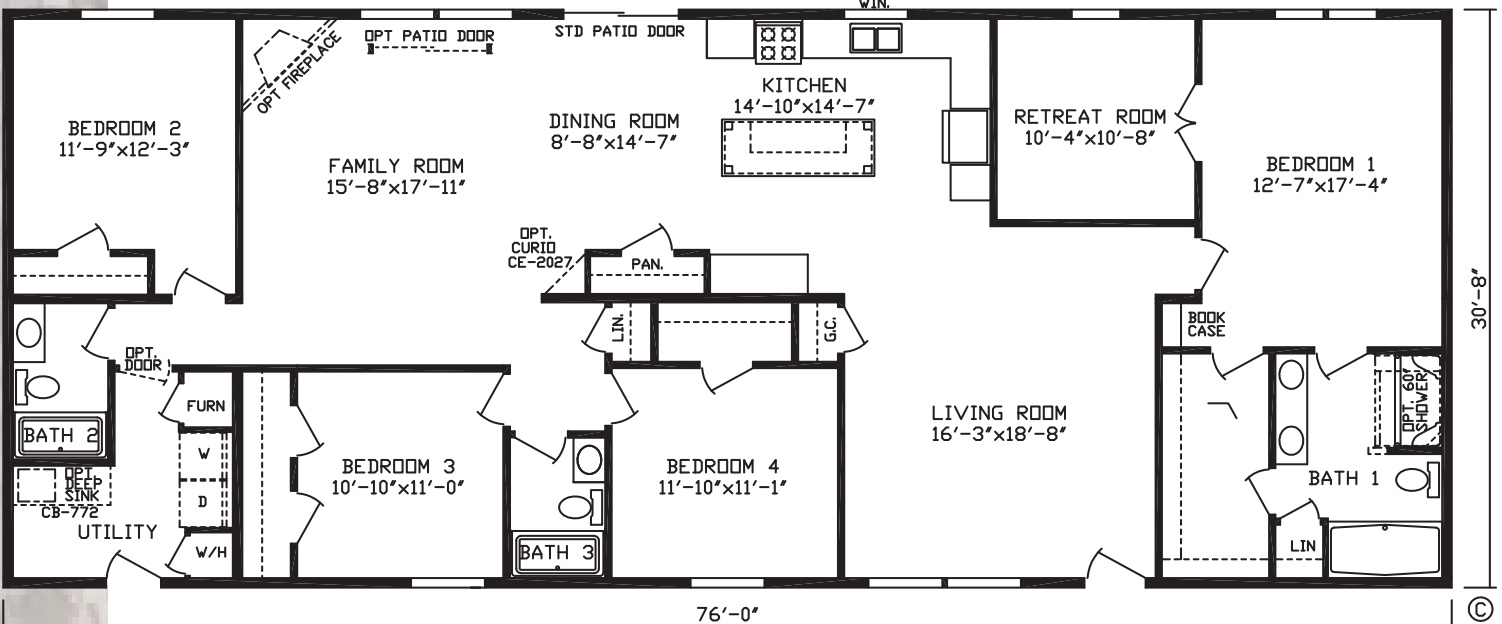
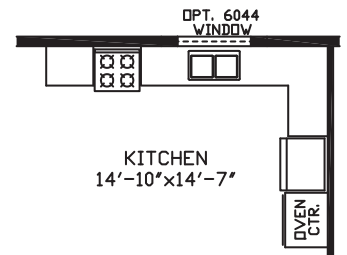

76'-0"

30'-8"

©

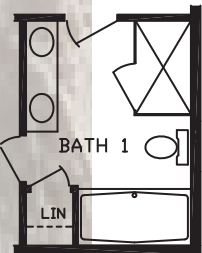

RO4 Opt Bath 1 Glass Shower

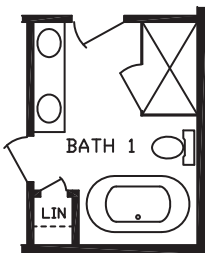

RO5 Opt Bath 1 Glass Shower and Free Standing Tub

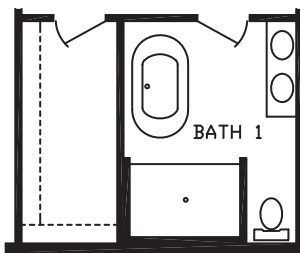

RO6 Opt Bath 1

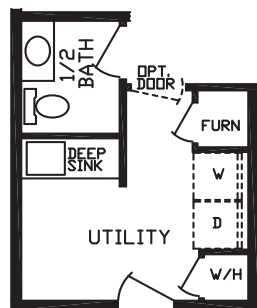

RO7 Half Bath

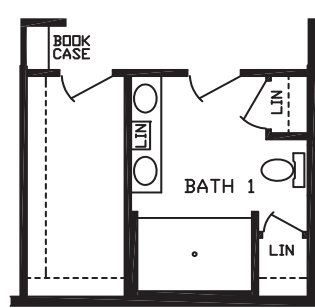

RO8 Bath W/Tile Shower

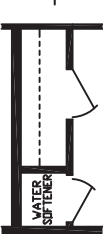

RO2 Water Softener in Bedroom 3 Closet

42 WIDE
Kingsley

PINEHURST
MODEL 92602K
3 BR | 2 Bath | 1,805 sq ft



Kingsley

MODULAR HOMES Standard Features

ENERGY SAVING

STANDARD FEATURES

- 7/16" Exterior Sheathing
- R-49 Roof Insulation
- Positive Operating System
- High Efficiency Trane® Gas Furnace — Installed
- Perimeter Heat

EXTERIOR & CONSTRUCTION

- 50 lb Roof Load
- 5/12 Hinged Roof
- 8' Flat Ceilings
- Rafters 24" O.C.
- Open Joist Floors 16" O.C.
- 23/32" 4 X 8 Tongue and Groove OSB Floor Decking
- Limited Lifetime Architectural Shingles
- 7/16" OSB Sheathing w/Weather Wrap
- Royal Double 4" Dutch Vinyl Lap Siding
- 2" X 6" - 16" O.C. Exterior Walls w/R-21 Insulation
- Ice & Water Barrier
- 1/2" OSB Roof Decking

FLOOR COVERINGS

- Shaw® Shake It Up 25 oz Carpet
- 5 lb Carpet Pad
- Carpet in Living Room, Bedrooms, Closets, Hall & Family Room
- Tack Strip Carpet Installation
- Carpet Bar Where Applicable
- Congoleum Roll Goods
- Roll Goods in Dining Room, Utility, Kitchen, Baths, Furnace area, Water Heater Area

ELECTRICAL

- 200 Amp Service
- 1 Exterior GFI Receptacle per Sidewall
- GFI Bath & Kitchen Receptacles
- Smoke Alarms
- Carbon Monoxide Detectors
- Wire & Vent for Dryer
- Rust Patina Light at Front & Rear Door
- Recessed LED Can Lights — Dining Room, Bedrooms, Walk-In Closets, Master Bath, Utility, Hall, Kitchen

DÉCOR

- 1/2" Smooth Finished Drywall
- Textured Stippled Ceilings
- 2-1/4" Door and Window Casing
- 3-1/2" Base Molding Throughout
- 1" Mini Blinds
- Window Valance - Living Room, Dining Room, Kitchen

PLUMBING

- Single Lever Bath Faucet
- Plumbing for Washer
- 40 Gallon Electric Water Heater
- 7" Deep Stainless Steel Kitchen Sink
- Hi-Arc Brushed Nickel Kitchen Faucet w/Sprayer
- Water Shut-Offs Throughout
- Exterior Frost Free Faucet

BATHS

- 1-Piece Fiberglass Tub / Shower in Guest Bath (where applicable)
- Pop-Up Drains on Bath Sinks w/Overflows
- Power Exhaust Fan W/ Light
- Formica Countertop and Backsplash
- Framed Mirrors
- Porcelain Lavs

DOORS AND WINDOWS

- White Low-E Vinyl Windows Non Grid - Argon Filled
- 12" Raised Panel Shutters on Doorside
- 38" x 82" Fiberglass Decorator 6-Panel Front Door
- 38" x 82" Fiberglass Decorator Rear Door
- Dead Bolts Front and Rear Doors
- Security Lock on Front Door
- 2-Panel White Interior Doors Throughout
- Keyed-Alike Exterior Doors

CABINETRY

- 42" Overhead Kitchen Cabinets
- Hardwood Shaker Style Cabinetry
- Drawer Over Doors Construction
- Hidden Hinges
- Dove Tail Drawer Construction
- Side Mounted Drawer Guides
- Formica Kitchen Countertops and Backsplash

APPLIANCES

- S.S. 18 CF 2-Door Frost Free Refrigerator
- S.S. 30" Standard Clean Gas Range
- 30" Metal Range Hood



2181 East Market Street
Nappanee, IN 46550

Where *exceptional*
meets **affordable.**™

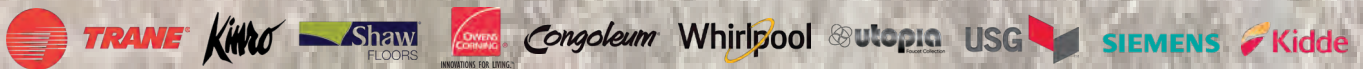

Note: Cavco Nappanee reserves the right to make changes in price, colors, materials, components and specifications and to discontinue models at any time; without notice or obligation. Cavco Nappanee assumes no responsibility for any error in type or print reproduction of specifications or floor plans in this brochure. ©2026 Cavco Nappanee, ALL RIGHTS RESERVED, Rev 02/2026



CavcoNappanee.com